

north elevation

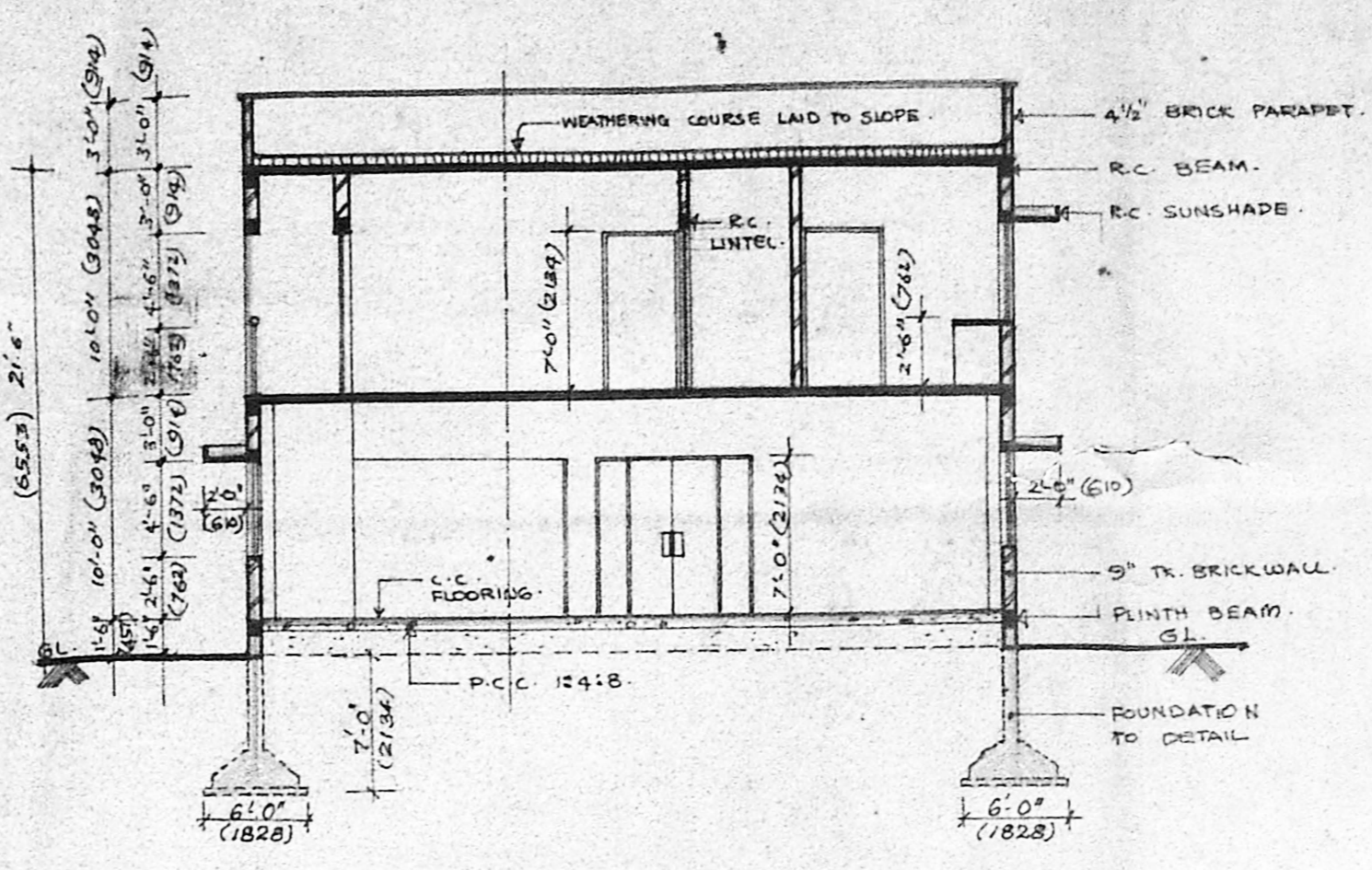

section A-A

- LEGEND:
1. PROPOSED WORK SHOWN THUS: [Symbol]
 2. EXISTING WORK SHOWN THUS: [Symbol]
 3. SITE BOUNDRY SHOWN THUS: [Symbol]
 4. ROAD SHOWN THUS: [Symbol]
 5. DISMANTLING WORK SHOWN THUS: [Symbol]

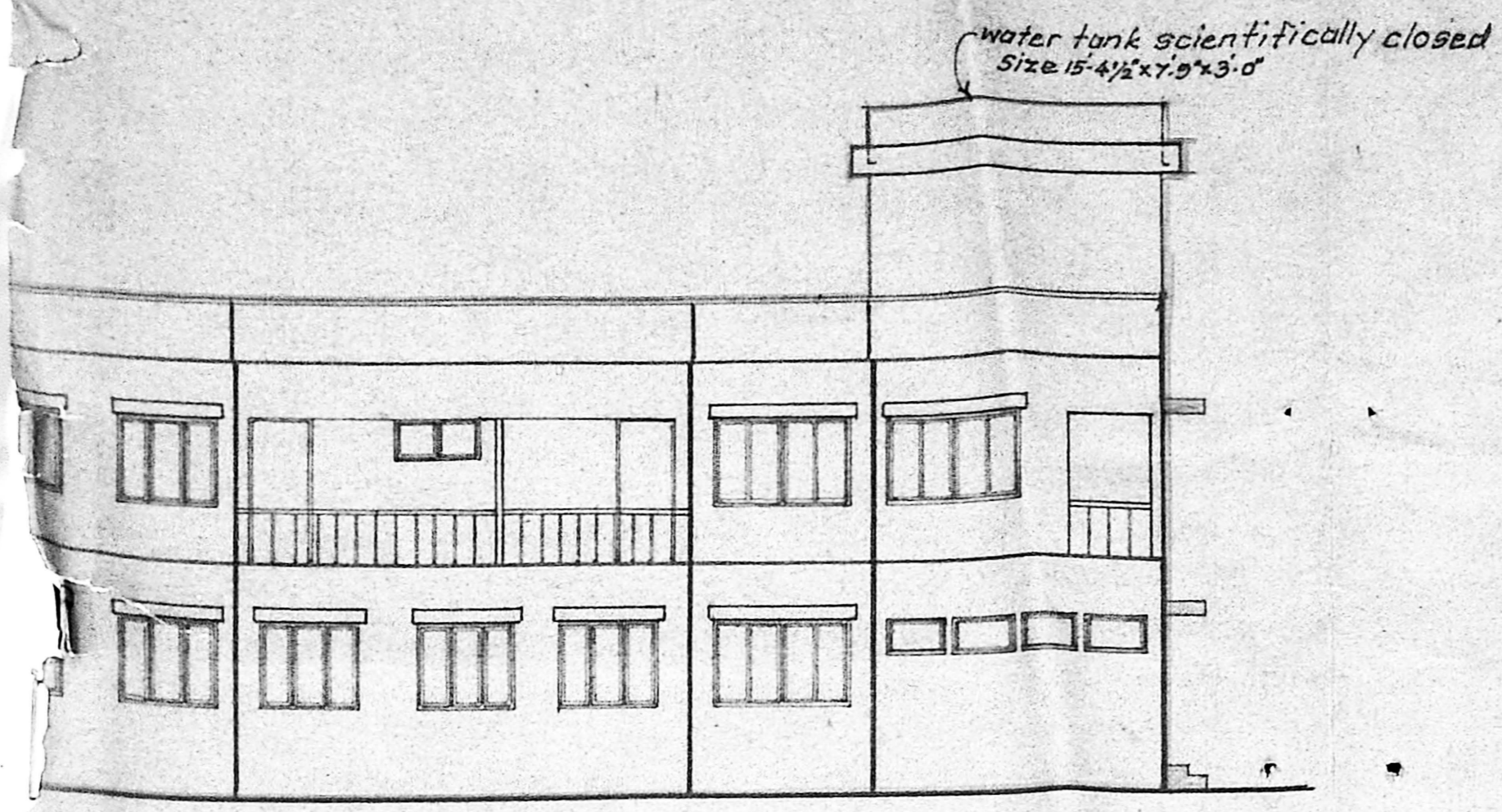
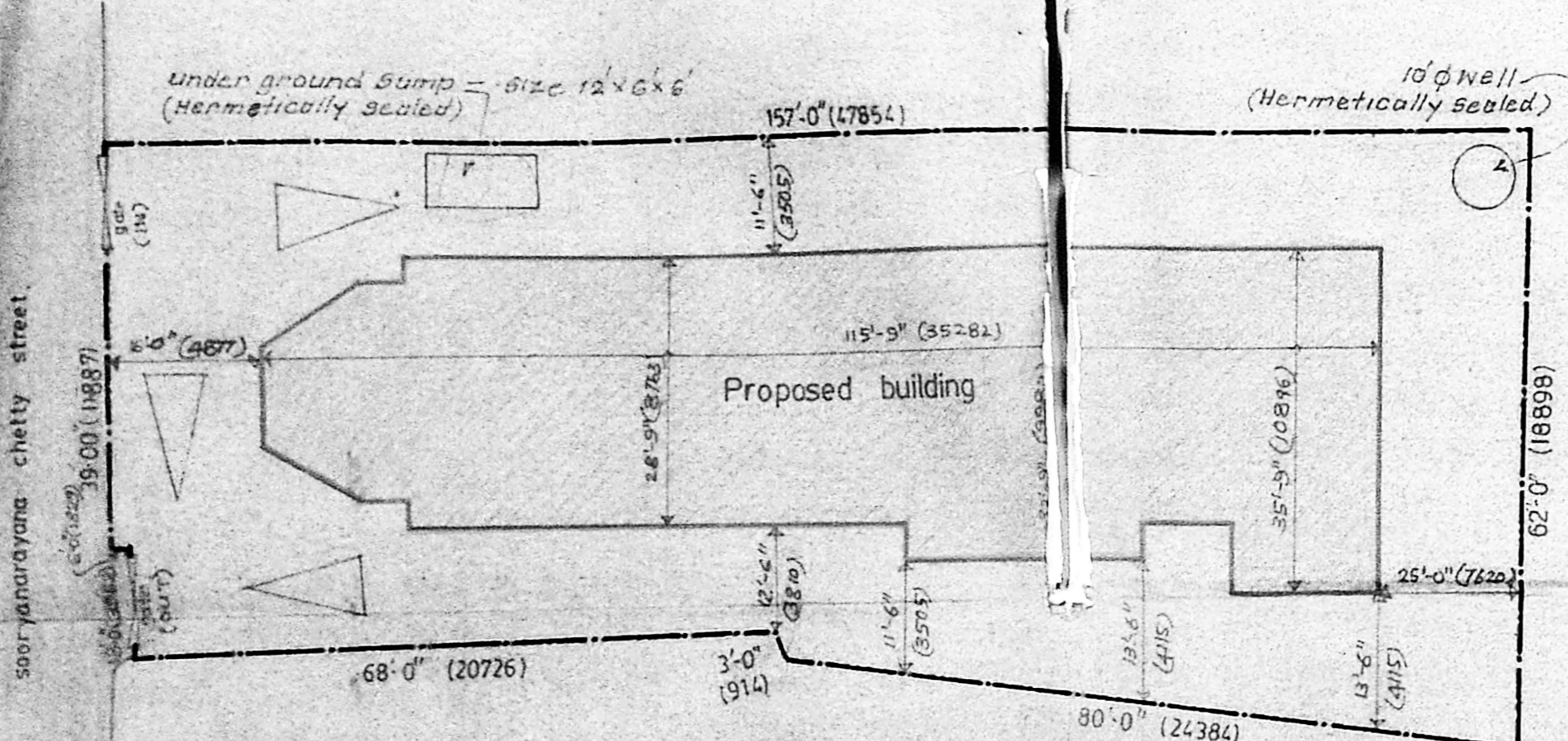

site plan

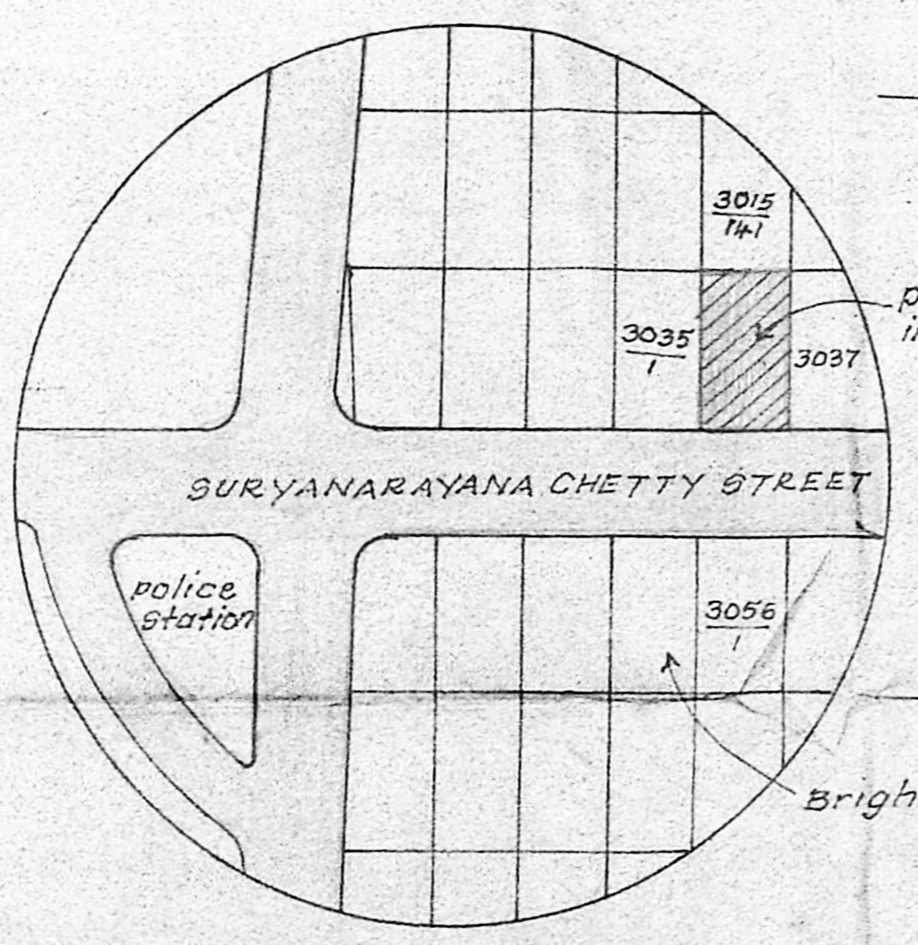

key plan

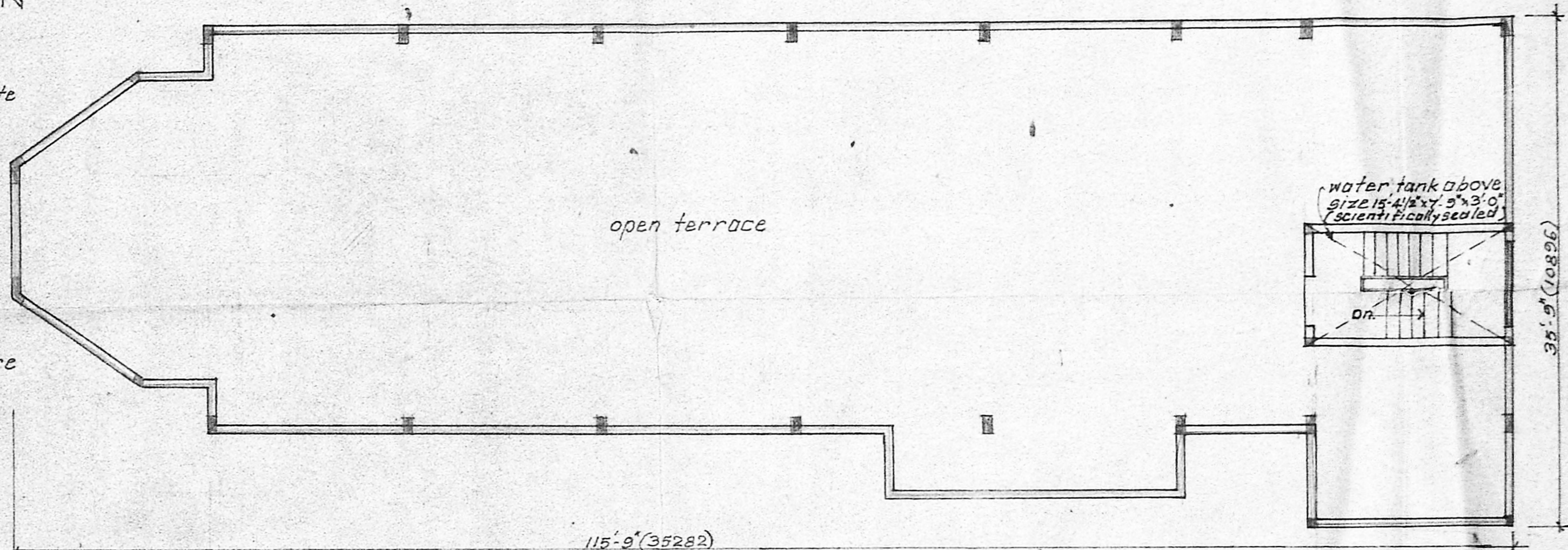

Terraace plan

Schedule of joinery

1.	D - DOOR	4'-0" x 7'-0"	(1219 x 2134)
2.	D1 "	3'-6" x 7'-0"	(1067 x 2134)
3.	P2 "	5'-0" x 7'-0"	(1514 x 2134)
4.	P3 "	2'-6" x 6'-0"	(762 x 1829)
5.	MD - "	4'-0" x 7'-0"	(1219 x 2134)
6.	W - WINDOW	7'-0" x 4'-6"	(2134 x 1372)
7.	W1 "	5'-0" x 4'-6"	(1524 x 1372)
8.	W2 "	3'-6" x 4'-6"	(1067 x 1372)
9.	V - VENTILATOR	4'-0" x 2'-0"	(1219 x 610)
10.	V1 "	3'-0" x 2'-0"	(914 x 610)
11.	J - JALY	10'-0" x 4'-6"	(3048 x 1372)

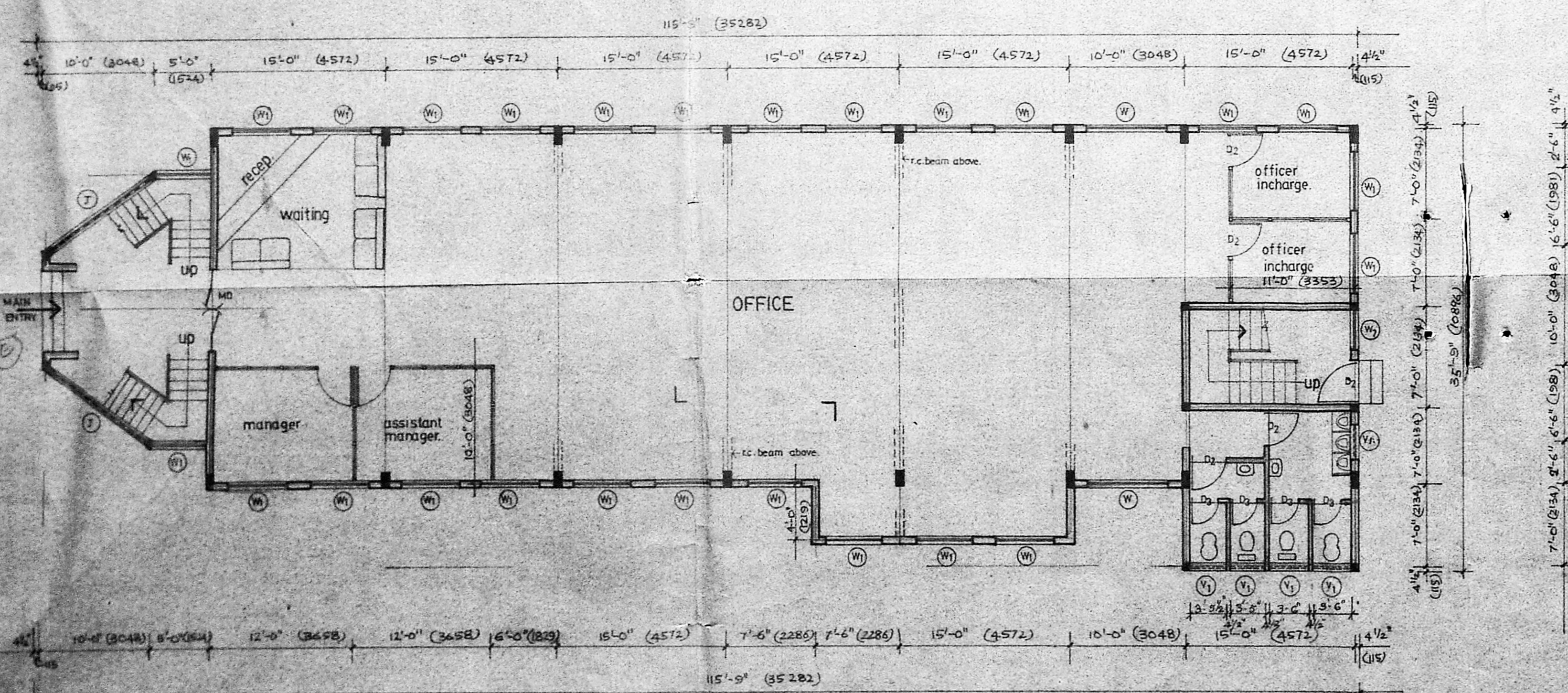

ground floor plan

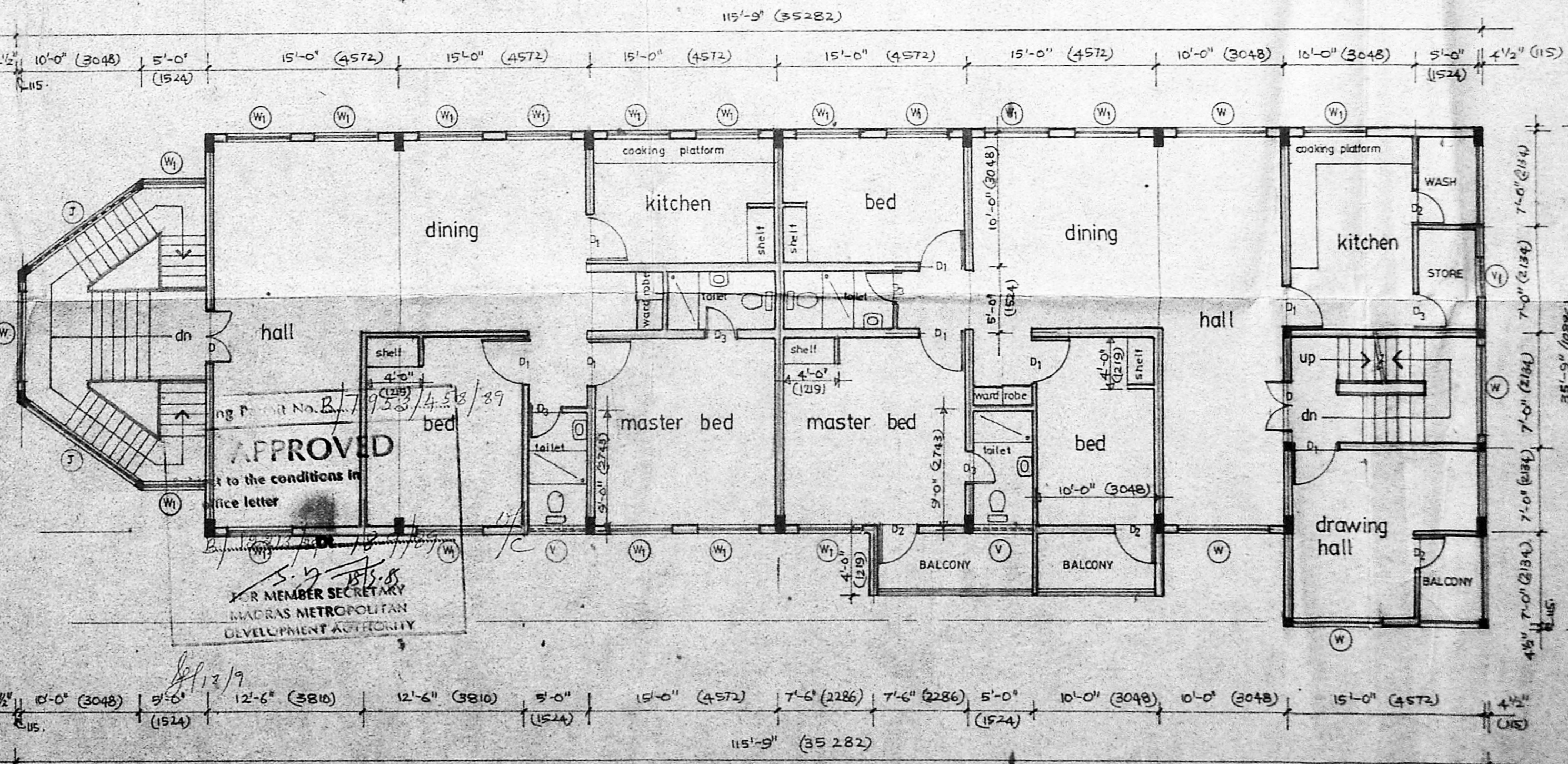

first floor plan

Signature of Applicant

water tank u.g. sump & terrace plan added

Proposed office cum residential building 24 suryanarayana chetty street at Rayapuram RS- NO- 3036.

ground floor plan, first floor plan, elevation, section & site plan.

DRAWN: SCALE: 15'-0" = 1'-0"
CHECKED: DATE: 03-08-79

m/s. c. r. narayana rao,
ARCHITECTS & ENGINEERS,
LUZ, MADRAS-600 004.

C. N. RAGHAVENDRAN
REGISTERED ARCHITECT
CA / 70 / 1222
KARPAKAMAL NAGAR
LUZ, MADRAS-600 004

dra. no: ME / 5552 / 789